

# 598 Myrtle Avenue

Bedford-Stuyvesant

Retail for Lease  
260 SF



## SUMMARY

Just outside of Clinton Hill, this cozy space features an expansive glass façade and includes a ground floor bathroom and basement storage.

Around the corner from Pratt Institute, this location sits on the same street as other local food & beverage establishments, such as the highly rated BKG Coffee Roasters.

It is also close to the Brooklyn Queens Expressway and can be reached by car, bus, or subway at Classon Avenue.

## LEASABLE AREA

Ground Level: 260 SF +  
Lower Level

## CEILING HEIGHTS

9 feet

## CROSS STREETS

Classon Ave & Taaffe Place

## PRICING & TERMS

\$2,700/month

## AVAILABILITY

Immediate

## TRANSPORTATION

B48, B54 

## NEIGHBORING TENANTS



**Pratt**



**B K G**

**T/PSY**



For more information, contact exclusive agents:

**Peter Schubert**

Managing Director  
pschubert@terraarg.com

**Abbie Cheng**

Senior Associate  
acheng@terraarg.com

**Darlene Lee**

Associate  
dlee@terraarg.com

**(718) 768-7788**

terraarg.com

# 598 Myrtle Avenue

Bedford-Stuyvesant

Retail for Lease  
260 SF

Ground Floor



Bathroom (Ground Floor)



Lower Level



The information provided herein has either been given to us by the owner of the property or was obtained from sources we deem reliable. We do not guarantee the accuracy of any information. All zoning, existing square feet of buildings, available buildable square feet, permitted uses and any other information provided herein must be independently verified. The value of any real estate investment is dependent upon a variety of factors including income, vacancy rates, expense estimates, tax brackets and general market assumptions, all of which should be evaluated by your tax advisor and/or legal counsel. Prospective buyer and tenants should carefully verify each item of information herein.



For more information, contact exclusive agents:

**Peter Schubert**  
Managing Director  
pschubert@terraarg.com

**Abbie Cheng**  
Senior Associate  
acheng@terraarg.com

**Darlene Lee**  
Associate  
dlee@terraarg.com

**(718) 768-7788**  
terraarg.com

# 598 Myrtle Avenue

Bedford-Stuyvesant

Retail for Lease  
260 SF

Ground Floor

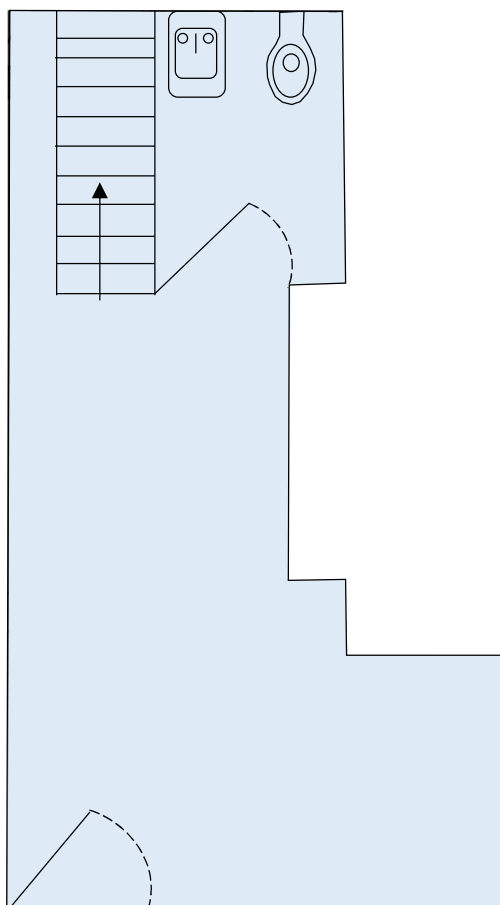

Lower Level

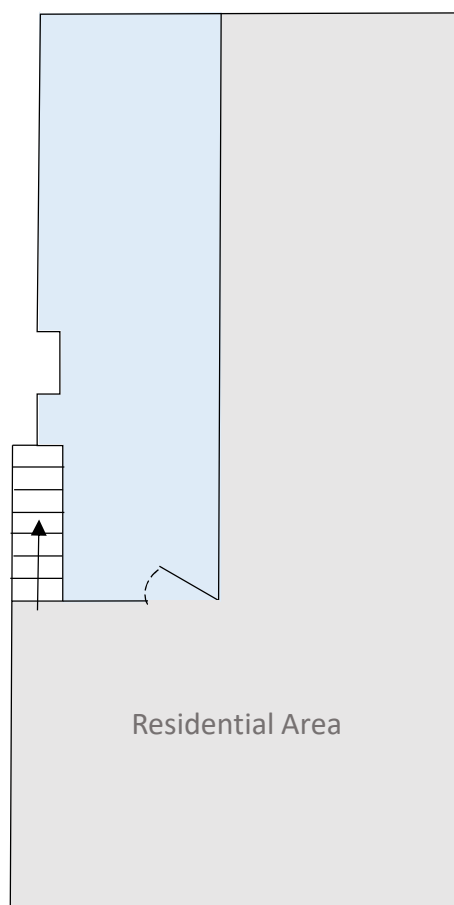

Myrtle Ave  
13' Frontage

The information provided herein has either been given to us by the owner of the property or was obtained from sources we deem reliable. We do not guarantee the accuracy of any information. All zoning, existing square feet of buildings, available buildable square feet, permitted uses and any other information provided herein must be independently verified. The value of any real estate investment is dependent upon a variety of factors including income, vacancy rates, expense estimates, tax brackets and general market assumptions, all of which should be evaluated by your tax advisor and/or legal counsel. Prospective buyer and tenants should carefully verify each item of information herein.



For more information, contact exclusive agents:

**Peter Schubert**  
Managing Director  
pschubert@terracrgr.com

**Abbie Cheng**  
Senior Associate  
acheng@terracrgr.com

**Darlene Lee**  
Associate  
dlee@terracrgr.com

**(718) 768-7788**  
terracrgr.com



# 598 Myrtle Avenue

Bedford-Stuyvesant

Retail for Lease  
260 SF

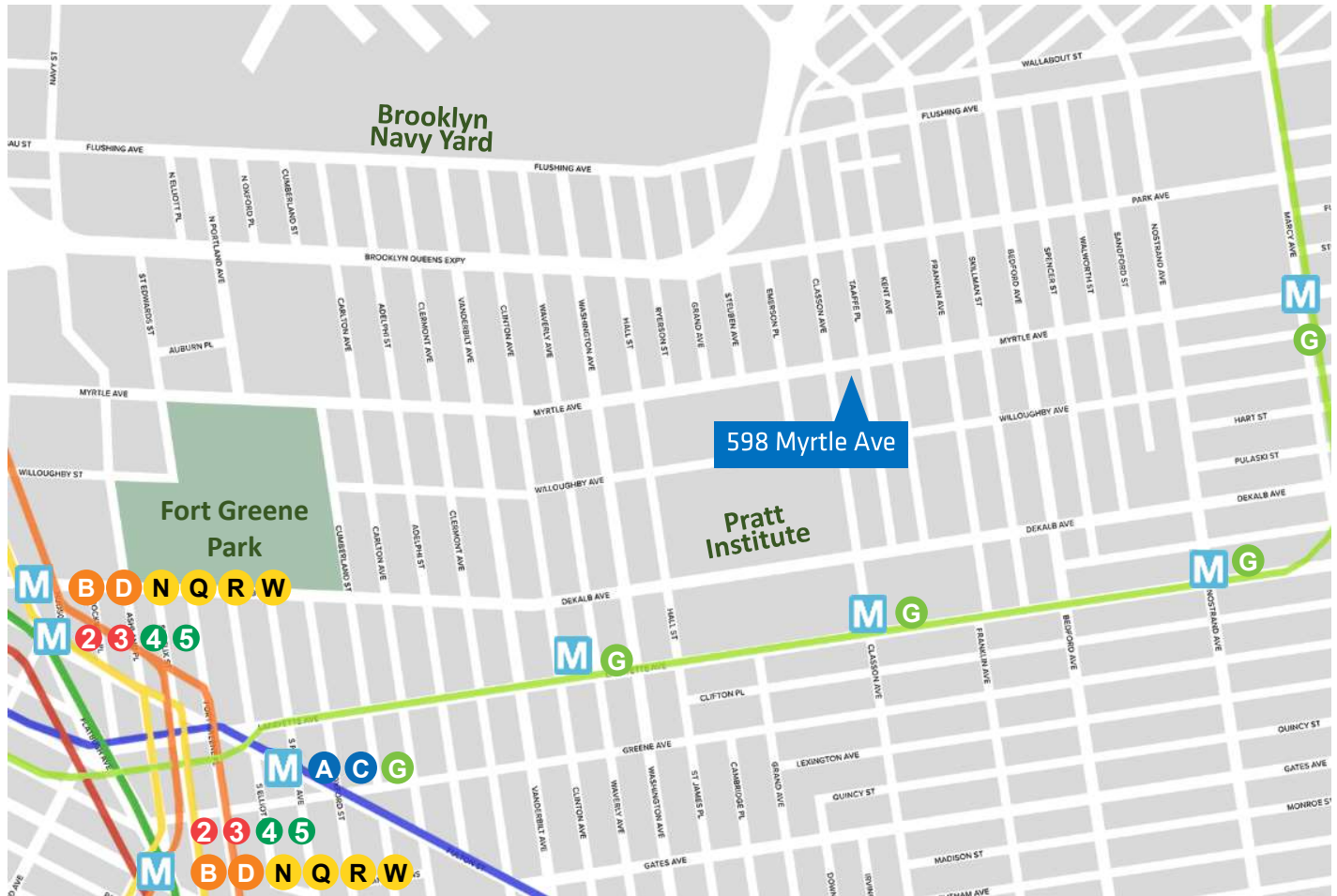

For more information, contact exclusive agents:

**Peter Schubert**  
Managing Director  
pschubert@terraarg.com

**Abbie Cheng**  
Senior Associate  
acheng@terraarg.com

**Darlene Lee**  
Associate  
dlee@terraarg.com

**(718) 768-7788**  
terraarg.com