

202 Grand Street

WILLIAMSBURG

Retail for Lease
1,500 SF

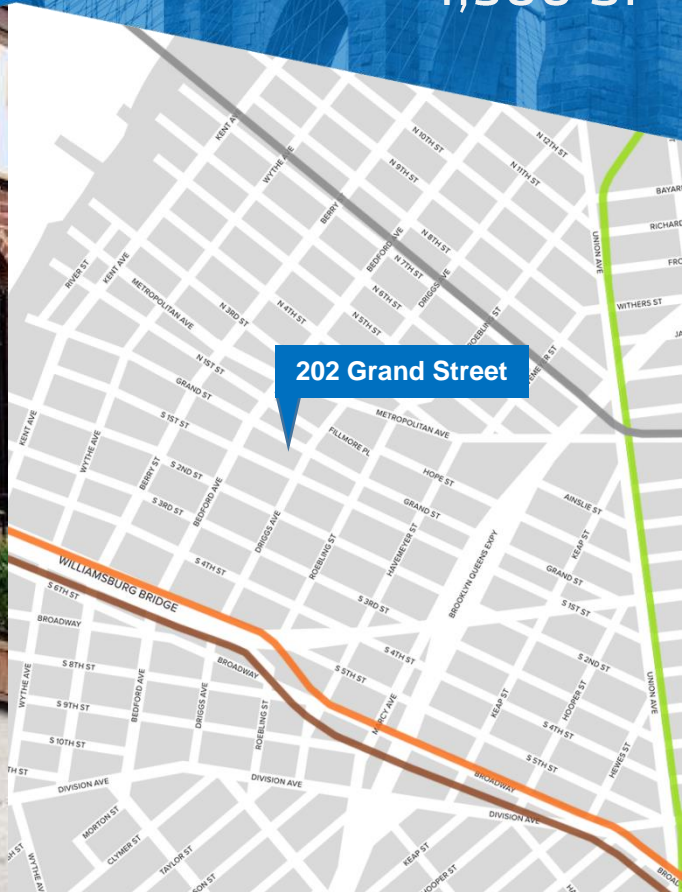

SUMMARY

A former boutique yoga studio with a shower and changing room, this retail site is ideally situated just off Bedford Avenue, surrounded by exciting day and evening Brooklyn retail concepts. It features gleaming hardwood floors, an outdoor garden, and stunning floor-to-ceiling casement windows at the front and rear allowing all-day light.

ADA bathroom and finished lower level create highly flexible turnkey possibilities including Yoga, Pilates, dance, or potentially a showroom or gallery.

LEASABLE AREA

1,500 SF ground floor
600 SF lower level
400 SF rear yard

CEILING HEIGHTS

10.5 ft

CROSS STREETS

Bedford Ave & Driggs Ave

PRICING & TERMS

Upon request

AVAILABILITY

Immediate

TRANSPORTATION



NEIGHBORING TENANTS



For more information, contact
exclusive agents:

(718) 768-7788

Peter Schubert
pschubert@terracrg.com

Abbie Cheng
acheng@terracrg.com

Bill Strassman
wstrassman@terracrg.com

George Hewitt
ghewitt@terracrg.com

202 Grand Street

WILLIAMSBURG

Retail for Lease
1,500 SF



10.5' CEILING



Outdoor Space

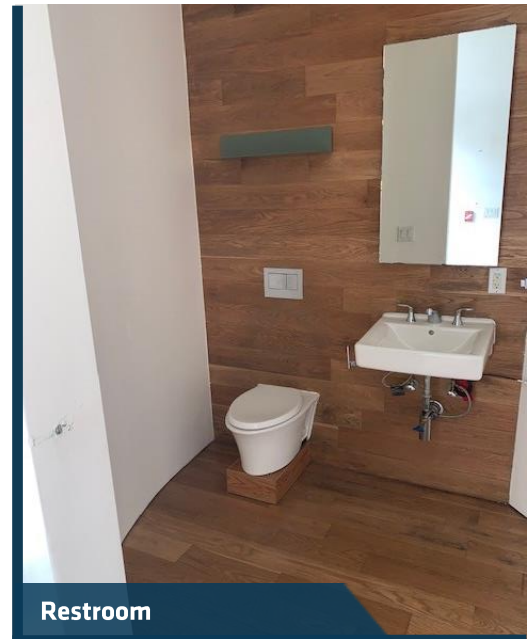

Restroom

The information provided herein has either been given to us by the owner of the property or was obtained from sources we deem reliable. We do not guarantee the accuracy of any information. All zoning, existing square feet of buildings, available buildable square feet, permitted uses and any other information provided herein must be independently verified. The value of any real estate investment is dependent upon a variety of factors including income, vacancy rates, expense estimates, tax brackets and general market assumptions, all of which should be evaluated by your tax advisor and/or legal counsel. Prospective buyer and tenants should carefully verify each item of information herein.



For more information, contact
exclusive agents:

(718) 768-7788

Peter Schubert
pschubert@terracrgr.com

Abbie Cheng
acheng@terracrgr.com

Bill Strassman
wstrassman@terracrgr.com

George Hewitt
ghewitt@terracrgr.com

202 Grand Street

WILLIAMSBURG

Retail for Lease
1,500 SF

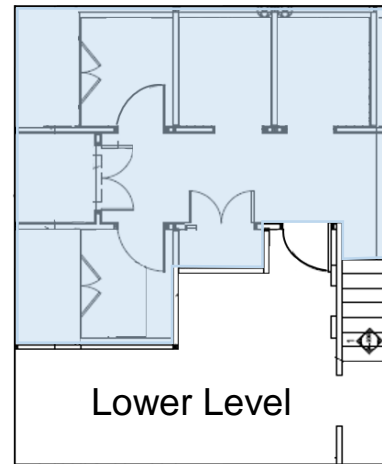

The information provided herein has either been given to us by the owner of the property or was obtained from sources we deem reliable. We do not guarantee the accuracy of any information. All zoning, existing square feet of buildings, available buildable square feet, permitted uses and any other information provided herein must be independently verified. The value of any real estate investment is dependent upon a variety of factors including income, vacancy rates, expense estimates, tax brackets and general market assumptions, all of which should be evaluated by your tax advisor and/or legal counsel. Prospective buyer and tenants should carefully verify each item of information herein.



For more information, contact
exclusive agents:

(718) 768-7788

Peter Schubert
pschubert@terracrgr.com

Abbie Cheng
acheng@terracrgr.com

Bill Strassman
wstrassman@terracrgr.com

George Hewitt
ghewitt@terracrgr.com